

RHODE ISLAND



Nurse-Family Partnership® is an evidence-based, community health program with over 40 years of evidence showing significant improvements in the health and lives of first-time moms and their children living in poverty.

8x \$ RETURN

EVERY \$1 INVESTED IN NFP SAVES \$8.10 IN FUTURE COSTS FOR THE HIGHEST-RISK FAMILIES SERVED¹

Nurse-Family Partnership works by having specially trained nurses regularly visit young, first-time moms-to-be, starting early in the pregnancy, continuing through the child's second birthday. Mothers, babies, families and communities all benefit.



RHODE ISLAND MOMS

23
Median age at intake

84%
Unmarried at intake

86%
Clients enrolled in Medicaid at intake

\$6,000-\$9,000
Annual median household income at intake

*Aggregate data provided by the NSO. Includes state data from 01/01/2018 to 12/31/2020.

Race
32% White
19% Black or African American
2% Asian
1% American Indian or Alaska Native
0% Native Hawaiian or Pacific Islander
11% Multi-racial
35% Declined

Ethnicity
58% Hispanic
40% Non-Hispanic
<1% Declined

*Aggregate data provided by the NSO. Includes state data from 01/01/2018 to 12/31/2020.

OUTCOMES FOR RHODE ISLAND

*Aggregate data provided by the NSO. Includes state data from 01/01/2018 to 12/31/2020.

89% BABIES BORN FULL TERM

92% MOTHERS INITIATED BREASTFEEDING

97% BABIES RECEIVED ALL IMMUNIZATIONS BY 24 MONTHS

56% OF CLIENTS 18+ WERE EMPLOYED AT 24 MONTHS



Nurse-Family Partnership Goals

1. Improve pregnancy outcomes by helping women engage in good preventive health practices.
2. Improve child health and development by helping parents provide responsible and competent care; and
3. Improve the economic self-sufficiency of the family by helping parents develop a vision for their own future.

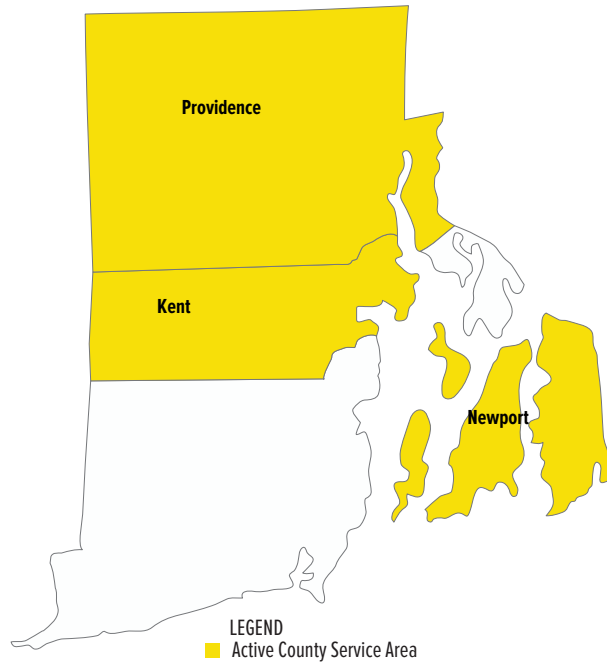

 *Last Revised 2/01/22

ESTABLISHED: 2010

FAMILIES SERVED SINCE 2010: 1,024

CURRENT FUNDED CAPACITY: 111



Katelyn Galbraith
(518) 779-0119

katelyn.galbraith@nursefamilypartnership.org

LOCAL NETWORK PARTNER

- Children's Friend and Service

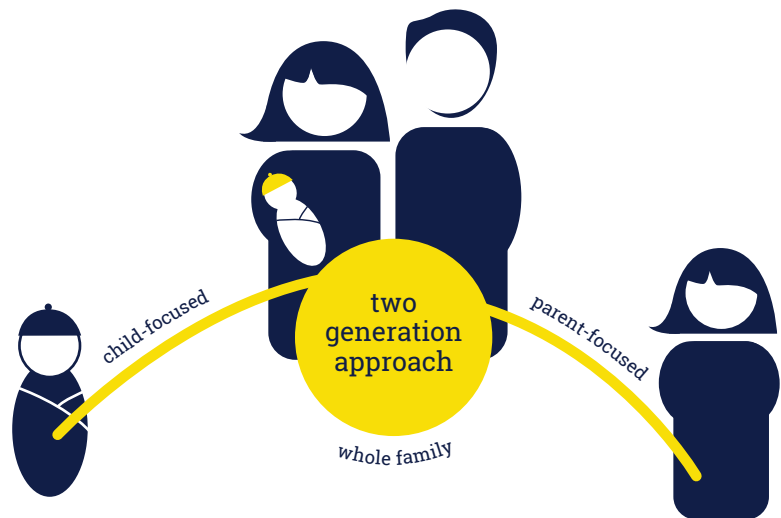

Better Worlds Start with Great Mothers

Nurse-Family Partnership empowers vulnerable first-time moms to transform their lives and create better futures for themselves and their babies.