



MISSOURI

Nurse-Family Partnership® is an evidence-based, community health program with over 45 years of evidence showing significant improvements in the health and lives of first-time moms and their children living in poverty.

6x
\$ RETURN
EVERY \$1 INVESTED IN NFP SAVES \$6.00 IN FUTURE COSTS FOR THE HIGHEST-RISK FAMILIES SERVED¹

Nurse-Family Partnership works by having specially trained nurses regularly visit young, first-time moms-to-be, starting early in the pregnancy, continuing through the child's second birthday. Mothers, babies, families and communities all benefit.



MISSOURI MOMS

23
Median age at intake

83%
Unmarried at intake

91%
Clients enrolled in Medicaid at intake

\$6,000-\$9,000
Annual median household income at intake

*Aggregate data provided by the NSO. Includes state data from 01/01/2022 to 07/07/2023.

Race

- 37% White
- 50% Black or African American
- 0% Asian
- 0% American Indian or Alaska Native
- 0% Native Hawaiian or Pacific Islander
- 1% Mutli-racial
- 1% Declined

*Aggregate data provided by the NSO. Includes state data from 01/01/2022 to 07/07/2023.

Ethnicity

- 11% Hispanic
- 88% Non-Hispanic
- 1% Declined

OUTCOMES FOR MISSOURI

*Aggregate data provided by the NSO. Includes state data from 01/01/2022 to 07/07/2023.

*Babies born at term are those who reached 37 weeks gestation

86% BABIES BORN AT TERM

84% MOTHERS INITIATED BREASTFEEDING

89% BABIES RECEIVED ALL IMMUNIZATIONS BY 24 MONTHS

59% OF CLIENTS 18+ WERE EMPLOYED AT 24 MONTHS



MISSOURI

Nurse-Family Partnership Goals

1. Improve pregnancy outcomes by helping women engage in good preventive health practices.
2. Improve child health and development by helping parents provide responsible and competent care; and
3. Improve the economic self-sufficiency of the family by helping parents develop a vision for their own future.

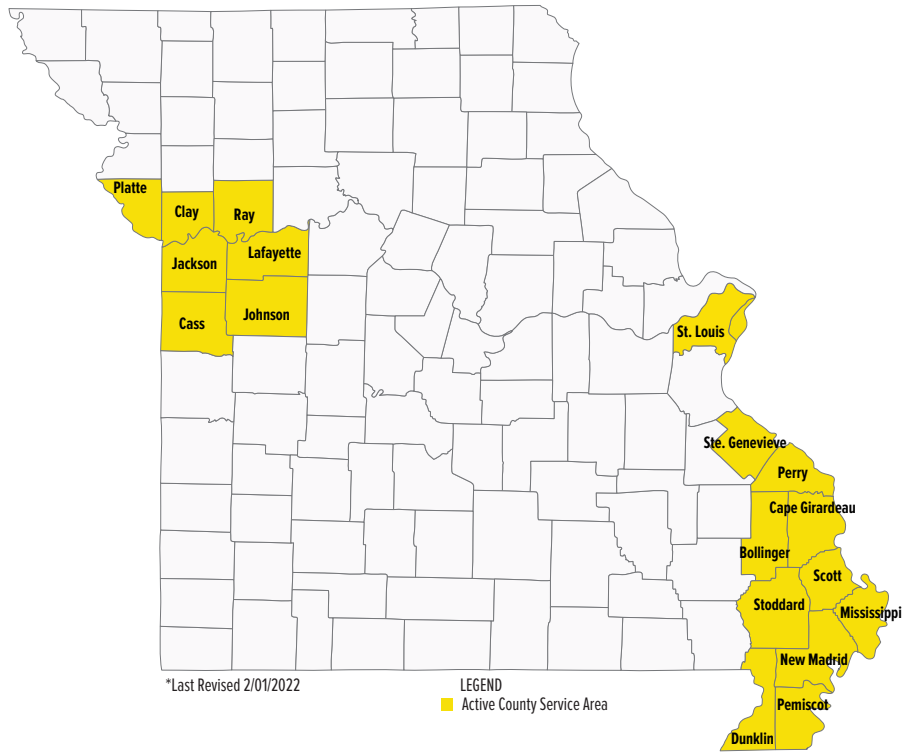

ESTABLISHED: 1999

**FAMILIES SERVED
SINCE 1999: 4,182**

**CURRENT FUNDED
CAPACITY: 450**

NETWORK PARTNERS

- Building Blocks of Missouri-Kansas City Region
- Building Blocks of Missouri-Southeast Region
- Building Blocks of Missouri-St. Louis Region

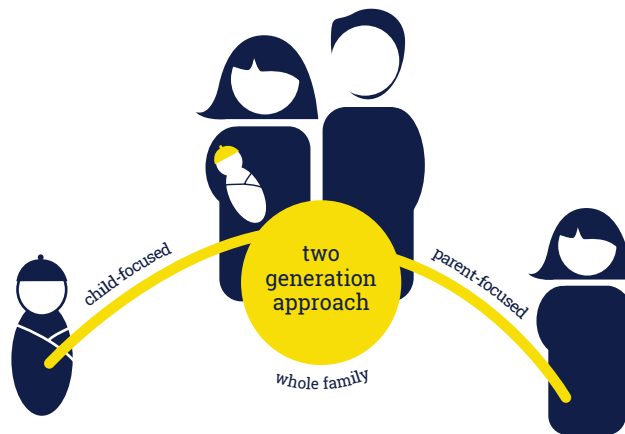

Megan Adamczewski
(219) 983-2624

megan.adamczewski@nursefamilypartnership.

©2024 Nurse-Family Partnership

Better Worlds Start with Great Mothers

Nurse-Family Partnership empowers vulnerable first-time moms to transform their lives and create better futures for themselves and their babies.

1. Miller, Ted R. PhD. Societal Return on Investment in Nurse-Family Partnership Services in Missouri. PIER 2019.