



MICHIGAN

Nurse-Family Partnership® is an evidence-based, community health program with over 45 years of evidence showing significant improvements in the health and lives of first-time moms and their children living in poverty.

6x \$ RETURN

EVERY \$1 INVESTED IN NFP SAVES \$6.10 IN FUTURE COSTS FOR THE HIGHEST-RISK FAMILIES SERVED¹

Nurse-Family Partnership works by having specially trained nurses regularly visit young, first-time moms-to-be, starting early in the pregnancy, continuing through the child's second birthday. Mothers, babies, families and communities all benefit.



MICHIGAN MOMS

24
Median age at intake

84%
Unmarried at intake

83%
Clients enrolled in Medicaid at intake

\$6,000-\$9,000
Annual median household income at intake

*Aggregate data provided by the NSO. Includes state data from 01/01/2022 to 07/07/2023.

Race
36% White
50% Black or African American
1% Asian
1% American Indian or Alaska Native
1% Native Hawaiian or Pacific Islander
1% Multi-racial
1% Declined

Ethnicity
13% Hispanic
86% Non-Hispanic
1% Declined

*Aggregate data provided by the NSO. Includes state data from 01/01/2022 to 07/07/2023.

OUTCOMES FOR MICHIGAN

*Aggregate data provided by the NSO. Includes state data from 01/01/2022 to 12/12/2023.

*Babies born at term are those who reached 37 weeks gestation

84% BABIES BORN AT TERM

85% MOTHERS INITIATED BREASTFEEDING

83% BABIES RECEIVED ALL IMMUNIZATIONS BY 24 MONTHS

57% OF CLIENTS 18+ WERE EMPLOYED AT 24 MONTHS



Nurse-Family Partnership Goals

1. Improve pregnancy outcomes by helping women engage in good preventive health practices.
2. Improve child health and development by helping parents provide responsible and competent care; and
3. Improve the economic self-sufficiency of the family by helping parents develop a vision for their own future.

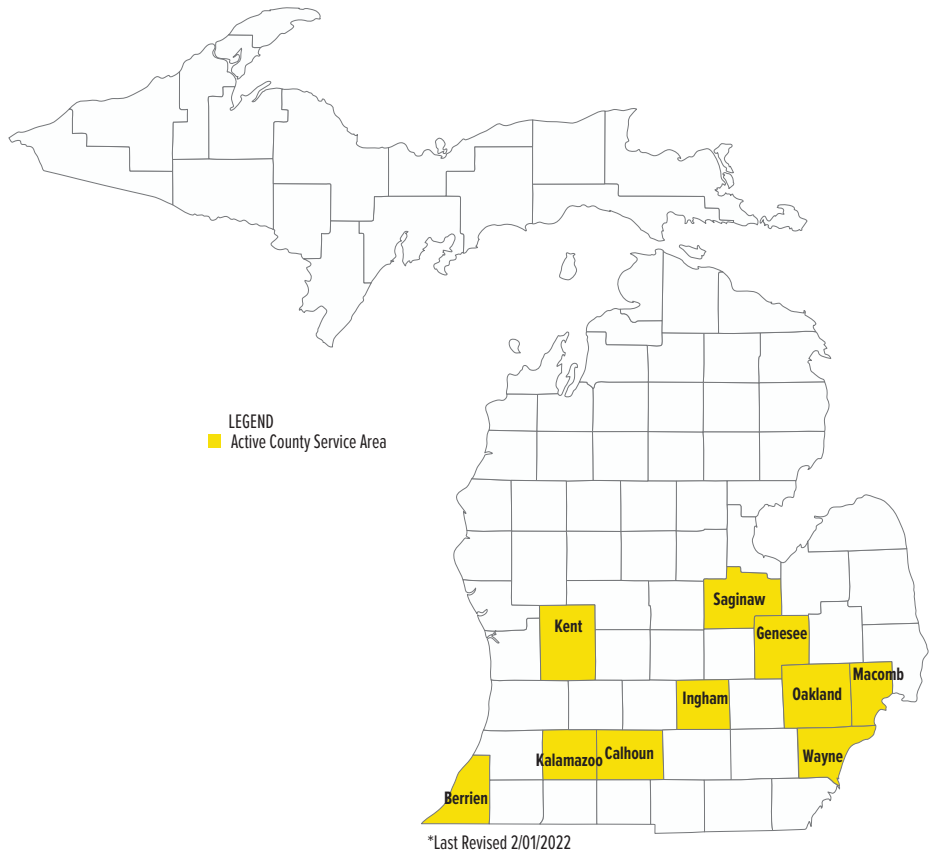

ESTABLISHED: 2000

**FAMILIES SERVED
SINCE 2000: 7,803**

**CURRENT FUNDED
CAPACITY: 1,300**

NETWORK

- Berrien County Health Department
- Calhoun County Public Health Department
- Hurley Medical Center
- Ingham County Health Department
- Kalamazoo County NFP
- Kent County Health Department
- Macomb County Health Department
- Oakland County Health Department
- Saginaw County Health Department
- Starfish Family Services



Megan Adamczewski
(219) 983-2624

megan.adamczewski@nursefamilypartnership.

©2024 Nurse-Family Partnership

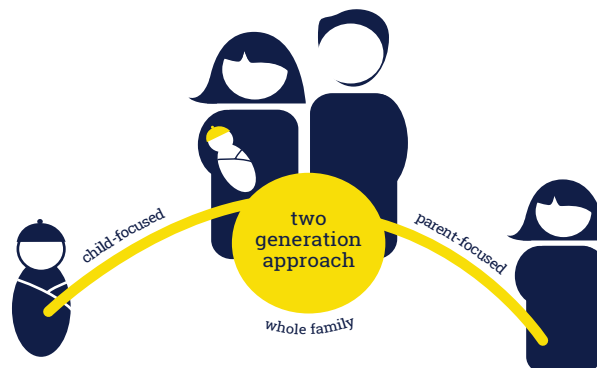

1. Miller, Ted R. PhD. Societal Return on Investment in Nurse-Family Partnership Services in Michigan. PIER 2019.