

ILLINOIS



Nurse-Family Partnership® is an evidence-based, community health program with over 45 years of evidence showing significant improvements in the health and lives of first-time moms and their children living in poverty.

6x
\$ RETURN
EVERY \$1 INVESTED IN NFP SAVES \$6.60 IN FUTURE COSTS FOR THE HIGHEST-RISK FAMILIES SERVED¹

Nurse-Family Partnership works by having specially trained nurses regularly visit young, first-time moms-to-be, starting early in the pregnancy, continuing through the child's second birthday. Mothers, babies, families and communities all benefit.



ILLINOIS MOMS

24
Median age at intake

72%
Unmarried at intake

83%
Clients enrolled in Medicaid at intake

\$6,000-9,000
Annual median household income at intake

*Aggregate data provided by the NSO. Includes state data from 01/01/2022 to 07/07/2023.

Race
38% White
39% Black or African American
1% Asian
0% American Indian or Alaska Native
0% Native Hawaiian or Pacific Islander
1% Multi-racial
1% Declined

*Aggregate data provided by the NSO. Includes state data from 01/01/2022 to 07/07/2023.

Ethnicity
19% Hispanic
70% Non-Hispanic
1% Declined

OUTCOMES FOR ILLINOIS

*Aggregate data provided by the NSO. Includes state data from 01/01/2022 to 12/12/2023.

*Babies born at term are those who reached 37 weeks gestation

89% BABIES BORN AT TERM

89% MOTHERS INITIATED BREASTFEEDING

80% BABIES RECEIVED ALL IMMUNIZATIONS BY 24 MONTHS

57% OF CLIENTS 18+ WERE EMPLOYED AT 24 MONTHS



Nurse-Family Partnership Goals

1. Improve pregnancy outcomes by helping women engage in good preventive health practices.
2. Improve child health and development by helping parents provide responsible and competent care; and
3. Improve the economic self-sufficiency of the family by helping parents develop a vision for their own future.

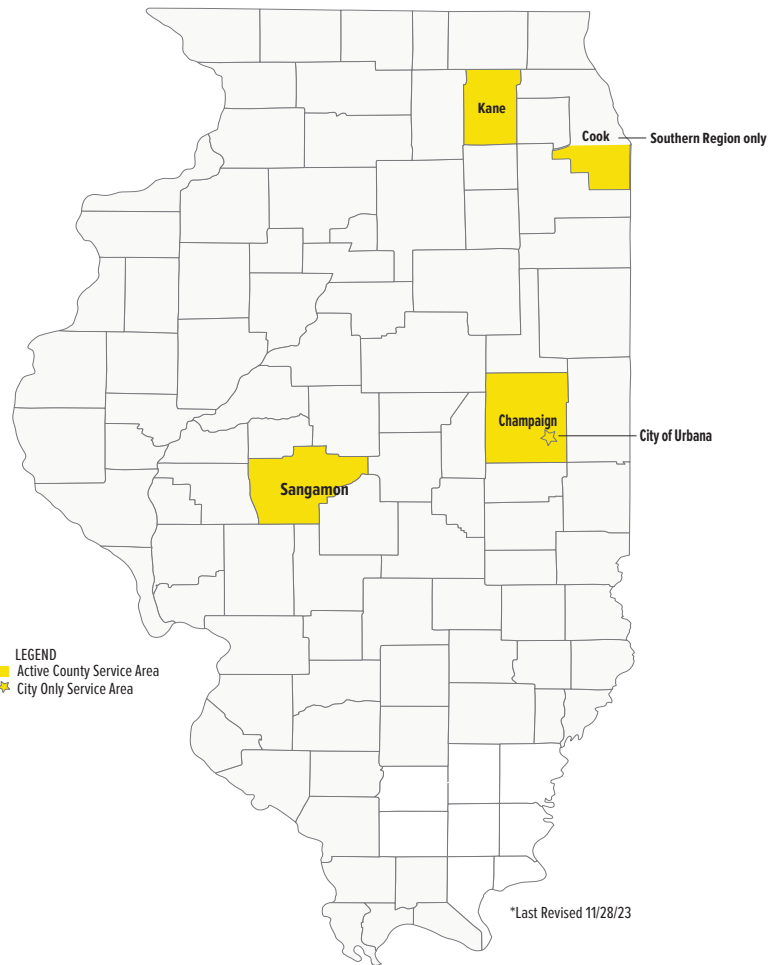

ESTABLISHED: 2000

**FAMILIES SERVED
SINCE 2000: 3,949**

**CURRENT FUNDED
CAPACITY: 562**

NETWORK

- Kane Kares
- Carle Healthy Beginnings
- Metropolitan Family Services
- Nurse-Family Partnership of Sangamon County

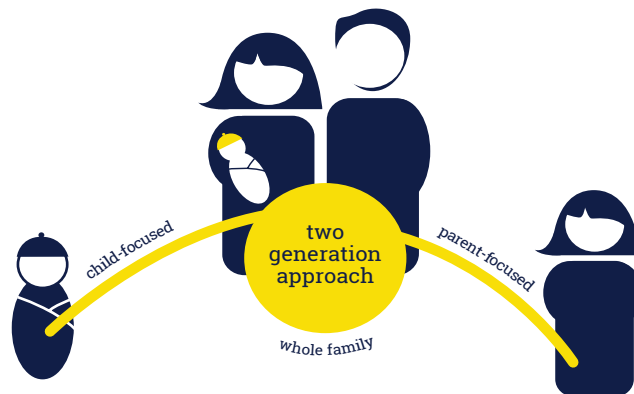

Megan Adamczewski
(219) 983-2624

megan.adamczewski@nursefamilypartnership.

Better Worlds Start with Great Mothers

Nurse-Family Partnership empowers vulnerable first-time moms to transform their lives and create better futures for themselves and their babies.